

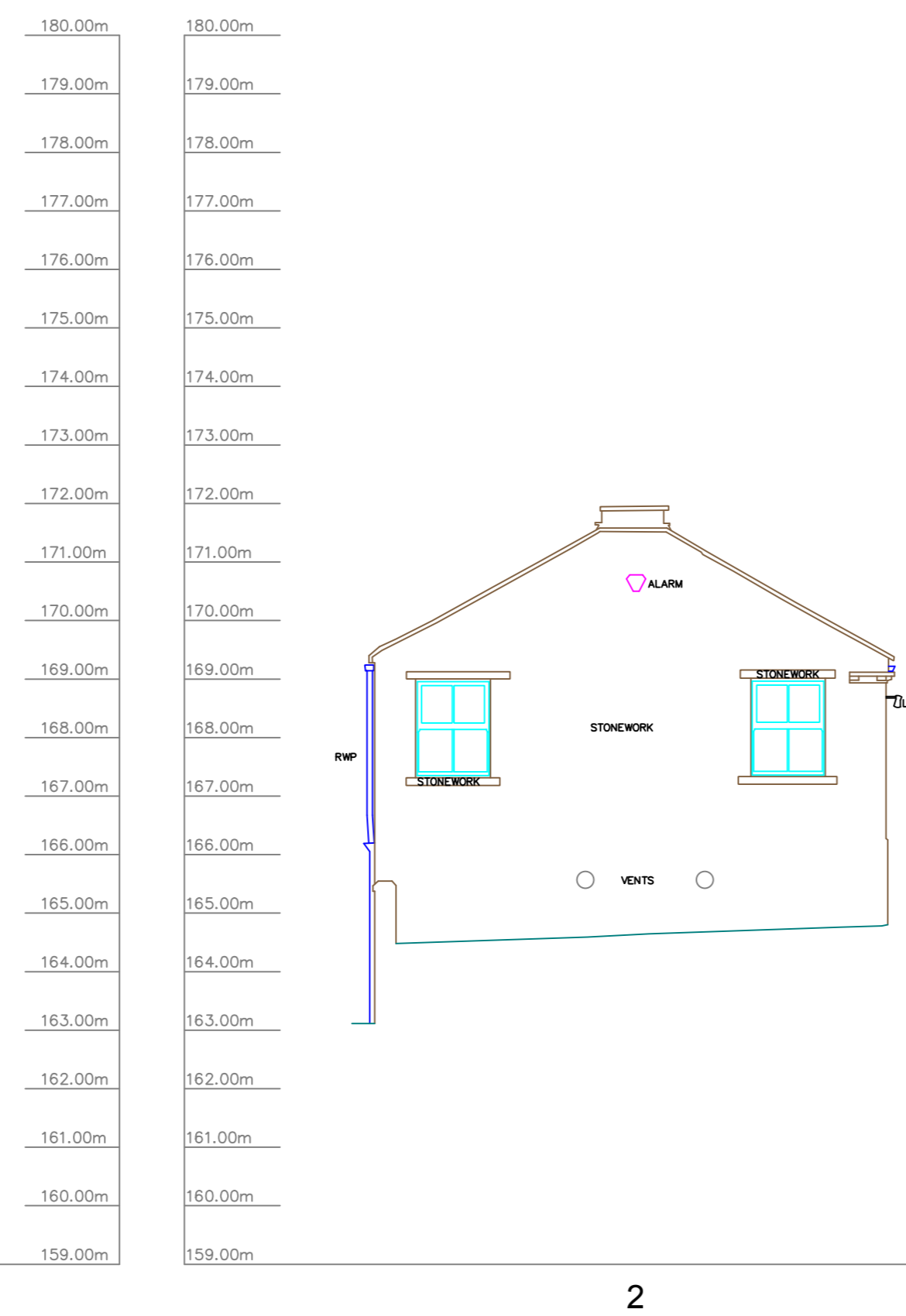

1

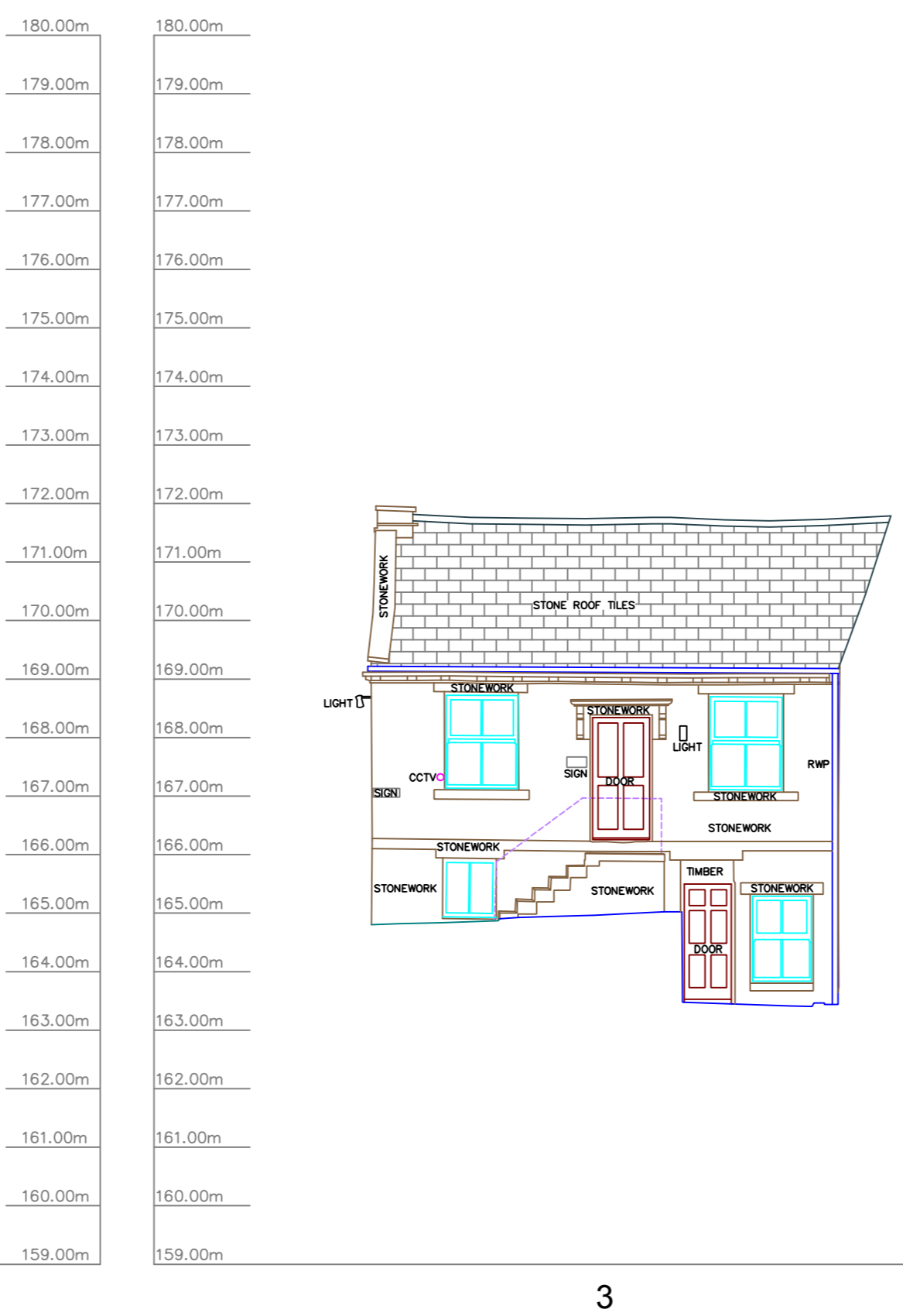

2



3



4

Notes
 This drawing and the information contained therein is issued in confidence and is the copyright of Met Geo Environmental Limited. Disclosure of this information to Third Parties and unauthorised copying or replication of this data without approval is forbidden.

Grid : Related to topographical survey provided by client and executed by Chris Partington Land Surveyors.

Datum : Survey station A Located on Providence Row footpath
 Value = -164.891 m

Date : December 2014
Drawing No : 181214CP-01

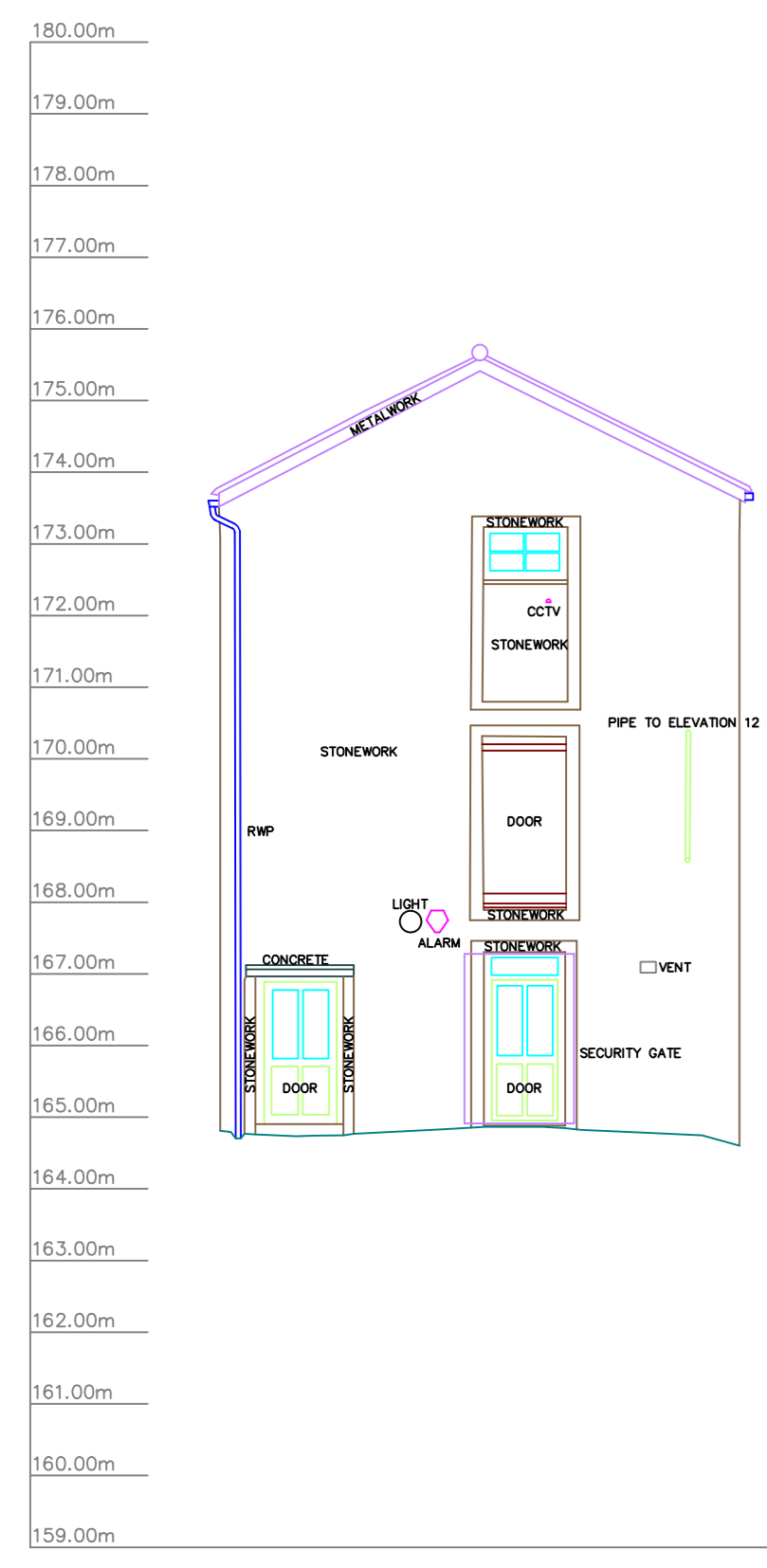

5

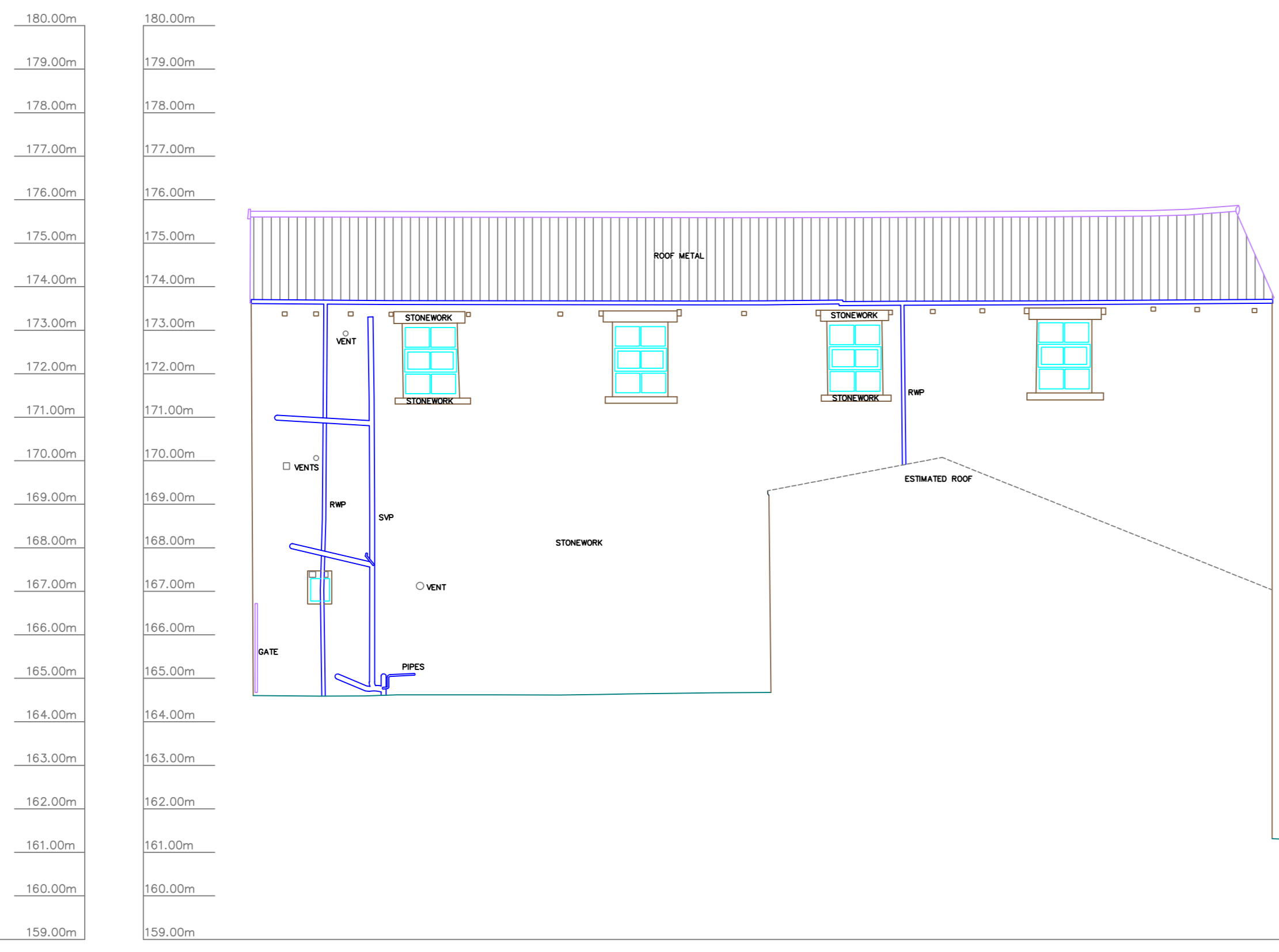

6

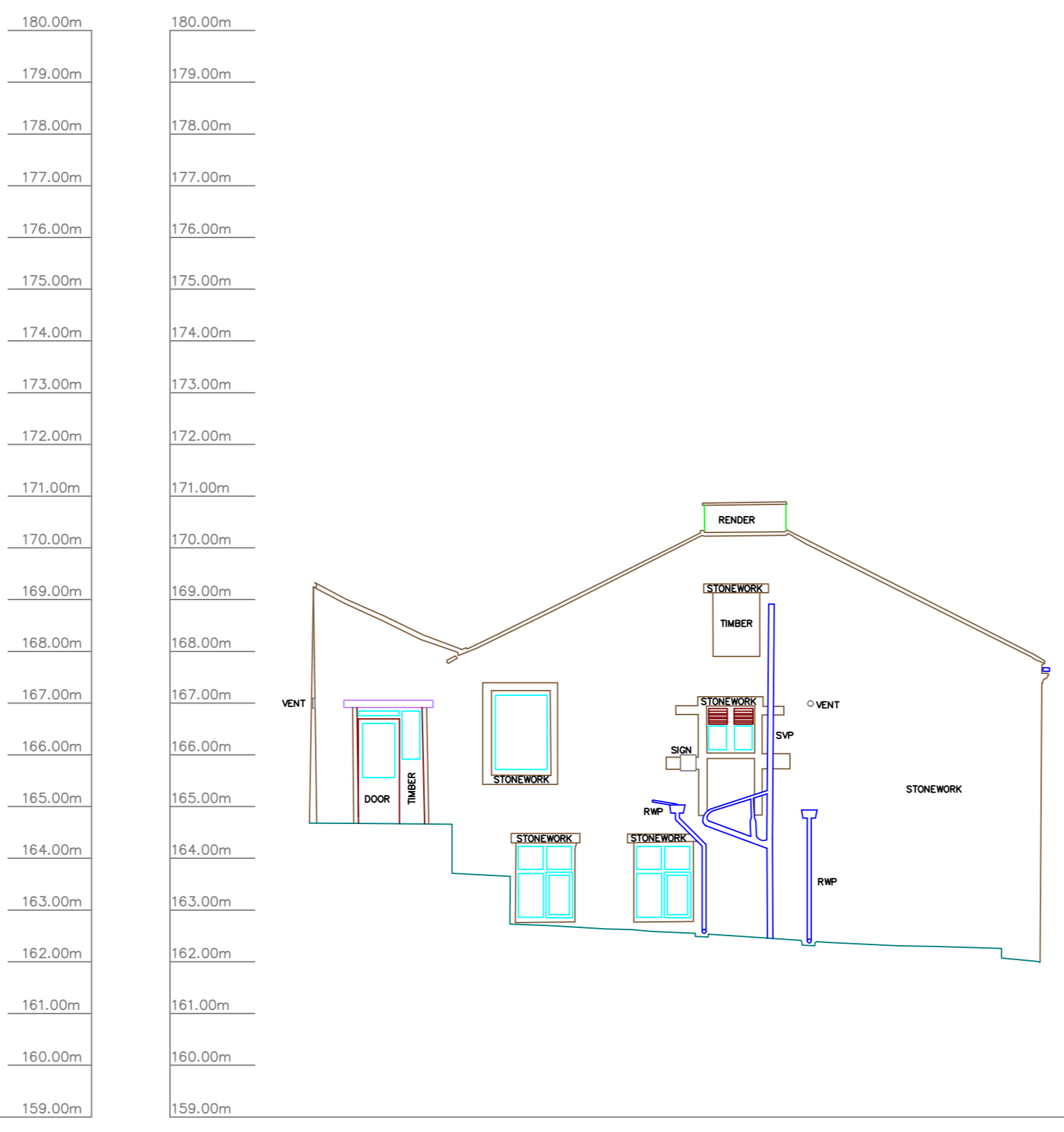

7



8

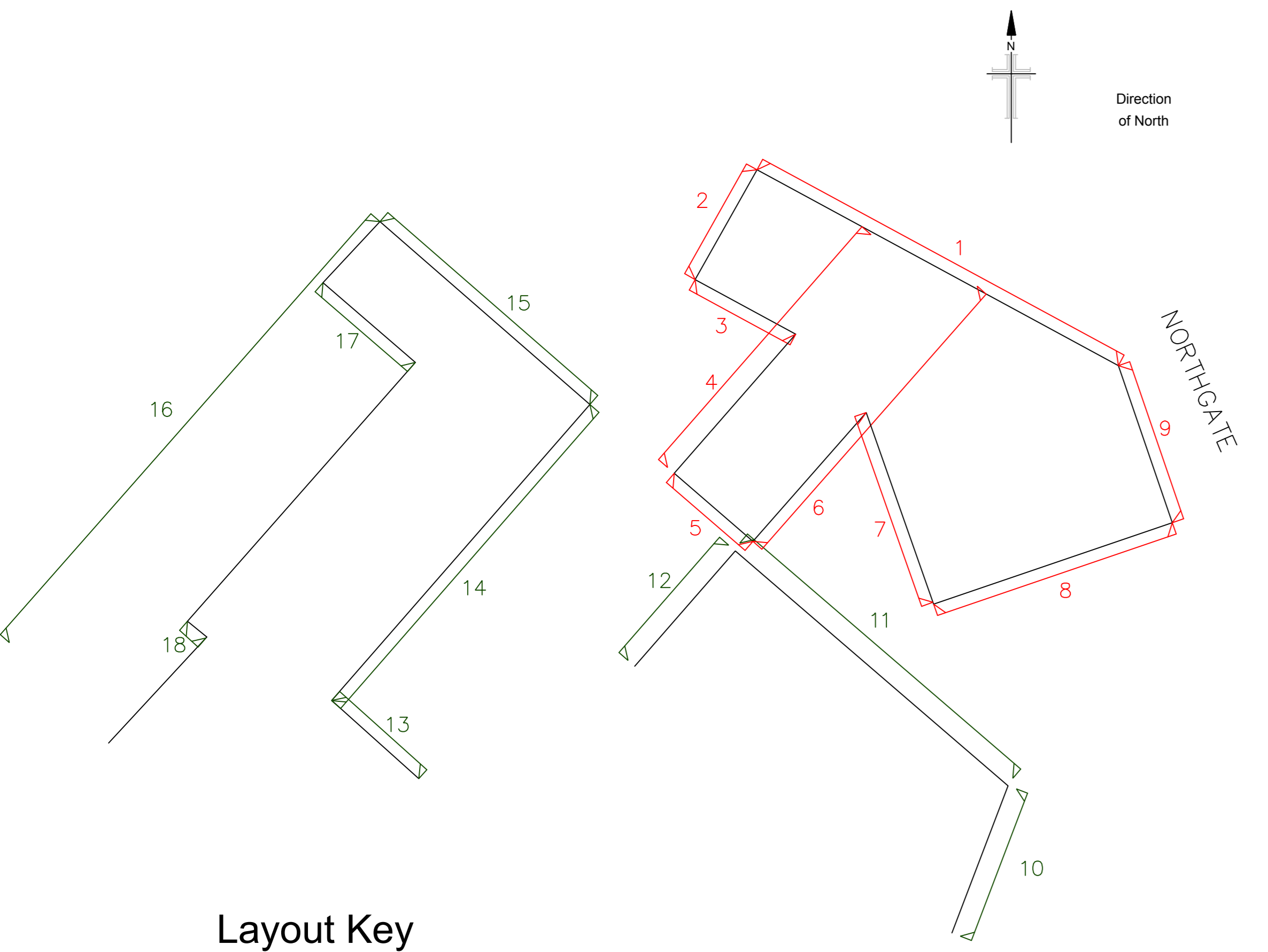

Layout Key

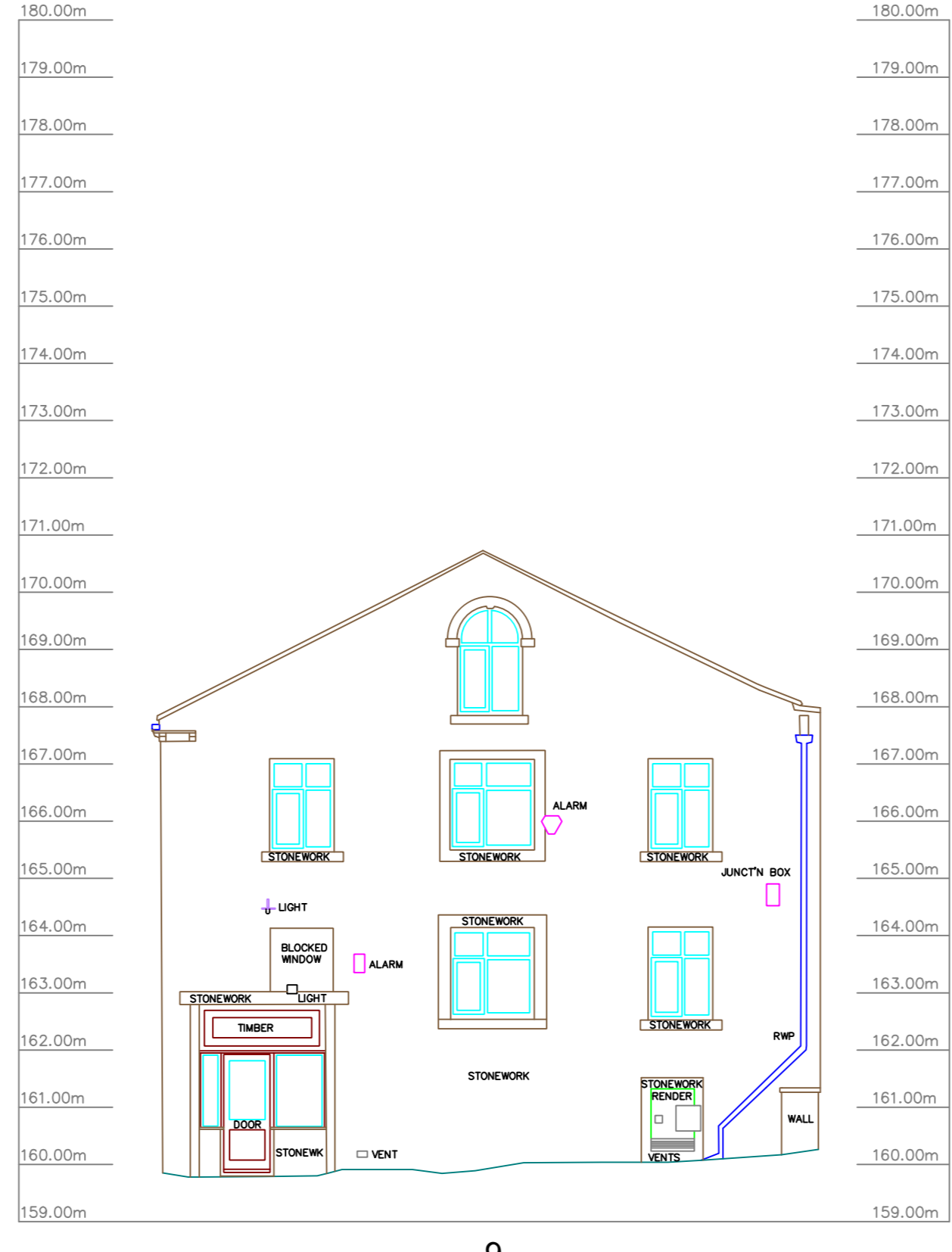

9

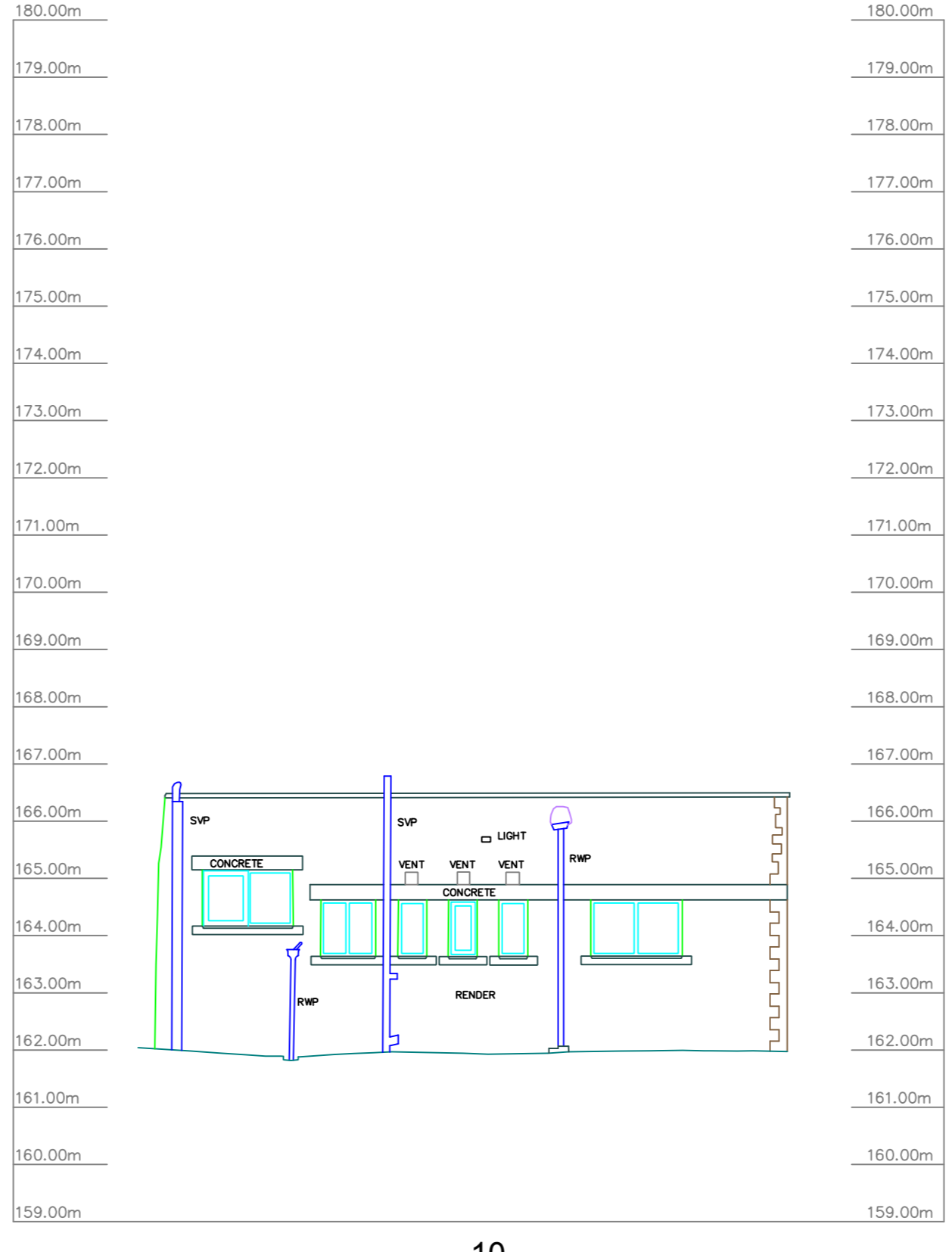

10

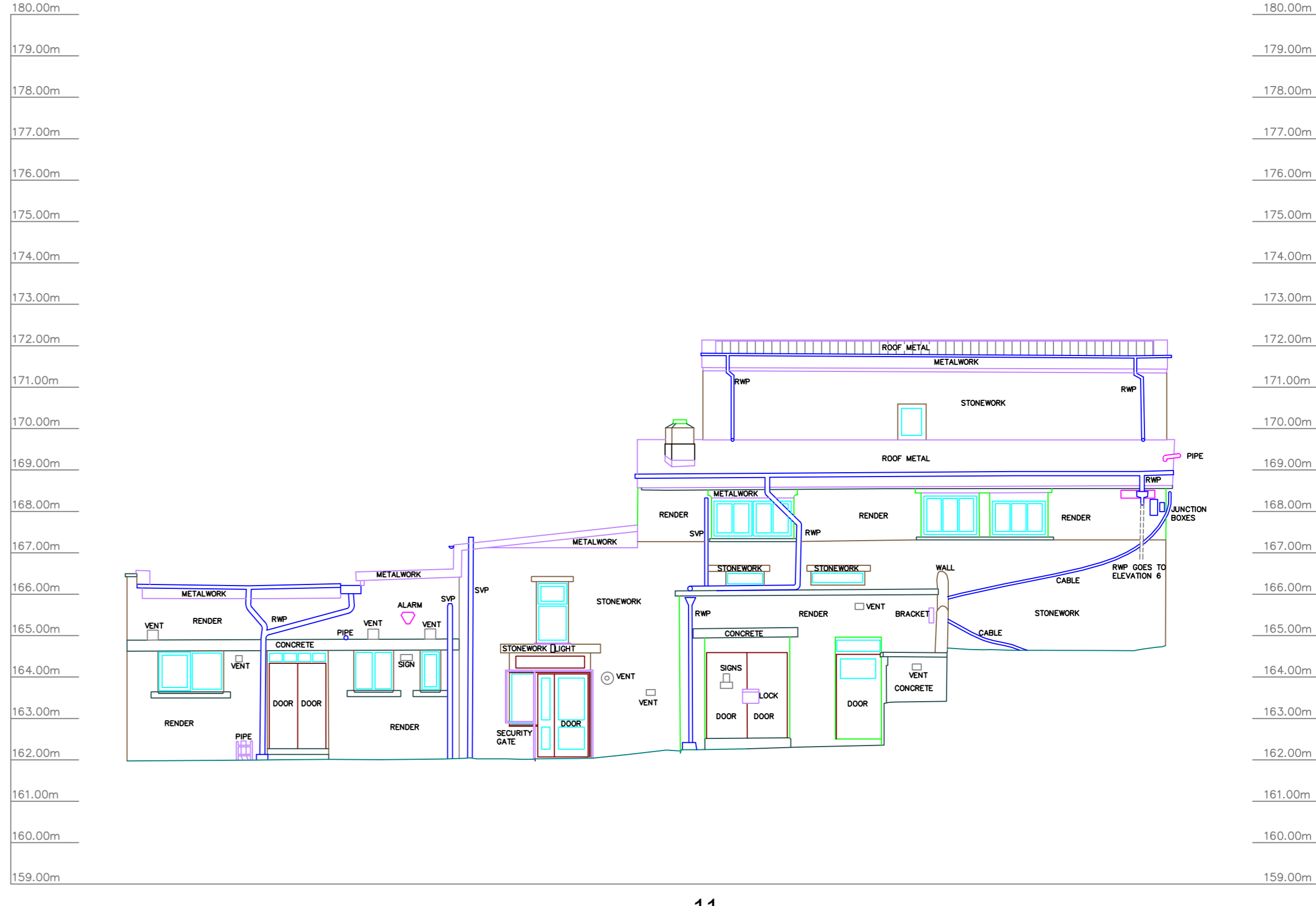

11

Rev	Date	Drawn	Description	Check

Southgate House
 Pontefract Road T: +44 (0) 1132 008 900
 Stourton F: +44 (0) 1132 008 901
 Leeds E: admin@metgeoenvironmental.com
 West Yorkshire W: www.metgeoenvironmental.com
 LS10 1SW

Client
 NIEMAN ARCHITECTS

Site
 BILDON MILLS
 SHIPLEY BD17 6JY

Title
 BUILDING SURVEY
 ELEVATION PLANS

Surveyed	LM	Drawn	JW, GLMR
Chk.	DA	Date	07/06/2015
Scale	1/100	DWG Ref (Layout No)	11521-153_E (1)
Job No	11521-153	Status	FINAL
		Rev	0